The 1938 PINE CONE

GEORGIA STATE WOMAN'S COLLEGE · 1913 ·

BLACKBU

Digitized by the Internet Archive
in 2014

https://archive.org/details/pinecone193800geor

Pardee Greer

Life AT THE GEORGIA

1938 EDITION
VALDOSTA, GA.

STATE WOMANS COLLEGE

PRESENTED BY
THE SENIOR CLASS
IN THE ANNUAL
PUBLICATION OF THE

Pine Cone

The Pine Cone Aims . .

To bring in review life at the college as it has been the experience of each student;

To present in formal and informal glimpses those who comprise the college community—from the oldest faculty member down to the youngest student;

To serve as a scrapbook of the year's work and play—for the present and for the years to come;

To preserve the high-spots of the year with a happy balance between the past and the future;

To be cognizant always of the fact that we, of the Senior Class, are merely a link in the history of the school — the 25th link — and that, as such, we attest the growth or the decline of the institution in its fullest meaning to its students.

This Is School Life . .

I. COLLEGE

Campus Views, Administration, Faculty

II. CLASSES

Seniors, Juniors, Sophomores, Freshmen

III. ACTIVITIES

Student Government Association
Y. W. C. A.
Publications
Philharmonic Club
Glee Club
Sock and Buskin Club
Departmental Clubs
Valdosta Club
Alumnae Association
Honor Societies
Sports Club
Christmas Festival
Anniversary Celebration
Artist Series
Play Day
May Day

IV. FEATURES

Spot-light Personalities

V. ADVERTISEMENTS

Lighter Life

WITH A VIEW TO THE COLLEGE—
The campus, the administration, and the faculty who advise students and direct their courses of instruction.

The College

With A View To The Campus . .

ASHLEY HALL
Dormitory and Dining Room

WEST HALL
Administration Building

THE NEW DORMITORY
With Auditorium and Recreation Room.

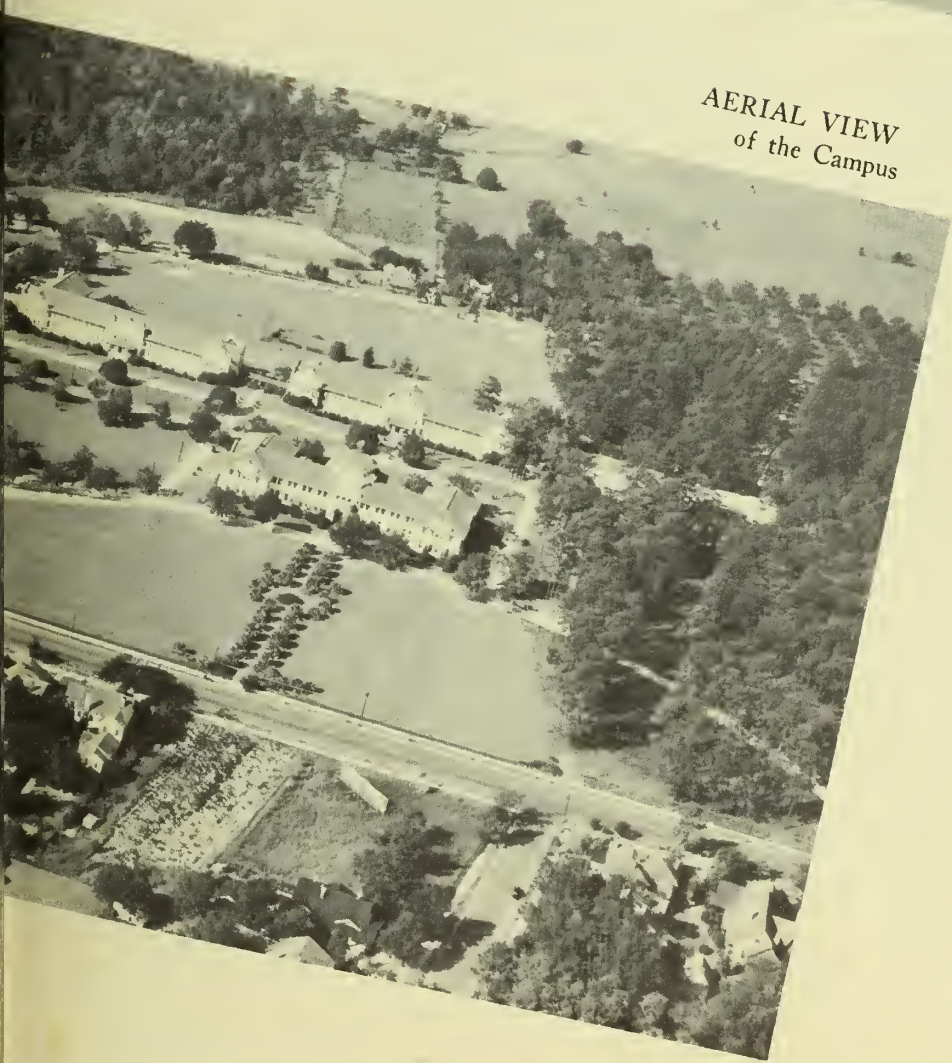

AERIAL VIEW
of the Campus

CONVERSE HALL
Freshman Dormitory

And Some Favorite Spots . .

THE ROTUNDA
Tea with the Seniors

A RUSTIC BRIDGE
Adjoining Campus in Azalea Time

A WOODLAND BRIDLE PATH
An early morning out-of-doors for riding enthusiasts

And Some Favorite Spots . .

MUSIC IN THE ROTUNDA
Draws a crowd of admirers

OUTDOOR FIREPLACE
A picnic lunch, plus a day in Spring

BACK CAMPUS GOLF COURSE
With a foursome in action

Administration

FRANK R. READE

President

B.A., M.A., Ph.D. — University of Virginia . . . former professor English at Georgia Tech . . . editorial writer for *Atlanta Constitution* 1923-24 . . . member Phi Beta Kappa, Phi Kappa Sigma . . . always understands students' point of view while keeping a "balance of sympathies" . . . likes: "people, places, animals —especially outdoors;" hates: "shrimp, crab, lobster—especially indoors."

ANNIE P. HOPPER

Dean of Women

B.S., Peabody College; M.A., Teachers College, Columbia University . . . advisor S. G. A., Valdosta Club, G. W. C. A. . . . interested in all happenings of campus from flower garden to Senior Honor Society . . . figures in Rotunda teas . . . official hostess for college . . . hobby—reading and traveling; admits no dislikes but always manages to have lunch downtown on hot-dog days in dining room.

Perry, Dusenbury, Thomas, Larsen

THYRZA PERRY

Director of Placement Bureau and N. Y. A.

A.B., Oglethorpe University . . . writes news articles about school events for the state papers . . . takes pride in her attractive office in the new dormitory . . . gives vocational advice to Seniors.

JAMES ROBERT DUSENBURY

Treasurer and Purchasing Agent

Looks after repairs on the buildings, is general financial advisor to all, as well as Sunday postman . . . in addition, is secretary of the Valdosta Country Club . . . likes golf equally as well as he dislikes cats.

CAROLINE PARRISH THOMAS

Registrar

Graduate of G. S. W. C. . . . broke ground for building West Hall in training-school days . . . has numbers of all courses at the tip of her tongue . . . though one of the busiest people on campus, she says her pet dislike is physical exercise.

MILDRED LARSEN

Assistant to Treasurer and Cashier of Student Bank

G. S. W. C. graduate . . . always on hand at artist programs . . . likes travel, especially European . . . can be seen on fair mornings peddling her bicycle to work . . . no violent dislikes.

MILDRED MATHEWS TURNBULL

Assistant to Dean of Women

Graduate, G. S. W. C. . . . advisor to Y. W. C. A. . . . honorary member Sock and Buskin Club, Math-Science Club and Phi Kappa Sports Club . . . Sunday School teacher . . . sympathetic confidant of all students . . . rides horseback . . . hates cats.

ELIZABETH LARISEY

Secretary to the President

Graduate, G. S. W. C. . . . famous for stories told in her inimitable style . . . finds homes for stray dogs and cats . . . hates cold weather and vegetables.

Turnbull, Larisey

Deariso, Patterson

LILLIAN PATTERSON

Assistant Librarian

Graduate, G. S. W. C. . . . keeps pretty flowers on the library desk . . . helps students with references . . . enthusiastic flower gardener . . . hates squeaky floors and shaky chairs.

EVELYN DEARISO

Librarian and Instructor in Library Science

A.B., G. S. W. C.; B.S., Emory University . . . plans attractive posters for library bulletin board . . . director of traveling library project . . . likes outdoor life—especially swimming, walking, and bicycling . . . hates gossip.

GERTRUDE GILMER ODUM

Professor of English

B.S. and M.A. degrees from Peabody College . . . writes magazine articles and poetry—written book called *Checklist of Southern Periodicals to 1861* . . . belongs to many national, state, and local clubs . . . honorary member, advisor of English Club . . . many times guest speaker before local and out of town organizations . . . initiator and chairman of artist series . . . advisor to publications . . . Sunday school teacher, Fall quarter . . . hobbies—convincing students they should come to G. S. W. C.—since marriage last summer, exercising domesticity . . . only dislike: "Americans abroad who want to eat, live, and do everything as it is done in America. Why didn't they stay home!"

HAROLD STRONG GULLIVER

Professor of English

B.A., Yale University; M.A., Columbia University; Ph.D., Yale . . . former tutor, Robert College, Constantinople . . . Lieutenant Field Artillery, A. E. F. . . . lecturer Columbia . . . Phi Beta Kappa, Modern Language Association . . . author *Thackeray's Literary Apprenticeship* . . . listed in Men Poets of America, Eminent American Poets . . . hobbies—tennis, philately (stamp collecting), travel . . . says, "No dislikes," which may account for his even disposition and eternally beaming smile.

LOUISE SAWYER

Professor Vocal Expression

B.S. degree, Northwestern University . . . taught at Starrett School for Girls, Chicago . . . acted with Redpath Chautauqua and Coffer-Miller Players . . . interested in activities on and off campus . . . Pi Beta Phi, Zeta Phi Eta . . . advisor Sock and Buskin Club, directs its plays . . . enjoys reading, theatre, and movies . . . likes dogs and horseback riding . . . hates roaches, cold houses, and music machine in recreation room near her studio . . . her deepest admiration—to Garbo, Leslie Howard, Helen Hayes, Katharine Cornell.

Odum, Gulliver, Sawyer

Faculty

CLARA BANCROFT
Instructor in Music

Graduate, Cincinnati Conservatory . . . studied a year in Paris, Munich, Bavario . . . pupil Frank LaForge . . . instructs Glee Club . . . hobby—placing voices.

MARIE PANNKOKE
Instructor in Piano

Diploma, Wisconsin Conservatory . . . post-graduate work with Mrs. Norman Hoffman, Miss Charlotte Boebler (pupil of Listz) . . . newcomer to campus . . . hobbies—cooking, sewing . . . tries not to have any dislikes.

GLADYS E. WARREN
Professor of Music

Graduate, New England Conservatory of Music; pupil Carl Bucher, Northwestern University; Tobias Matthay, Matthay School of Pianoforte, London; and of Arthur Alexander, Royal College of Music, London . . . American Matthay Association, Mu Phi . . . advisor to Philharmonic Club . . . hobby—travel by automobile, concerts (music and dancing) . . . dislikes mountain music.

FRANCES B. PARDEE
Instructor in Violin

Graduate, Cincinnati Conservatory of Music . . . pupil of Sevcik in Vienna . . . published two teaching pieces for violin and piano . . . director of G. S. W. C. orchestra . . . hobbies—arranging music for Eb saxophone and untying knots . . . hates mountain music and does not like Bing Crosby.

JANIE BUSH
Professor of Latin

A.B., University of Georgia . . . M.A., University of North Carolina . . . formerly principal of high schools, Tifton and Dawson . . . enthusiastic golfer . . . likes to chew cane—make chicken pies . . . only hate—cold weather.

Bush, Carpenter, Gardner

ROSALYN GARDNER
Professor of French

A.B., Woman's College of University of North Carolina; M.A., University of North Carolina . . . newcomer to faculty . . . advisor to French Club . . . likes to shop for shoes and handkerchiefs.

FRANCES RUTH CARPENTER
Professor of Art

B.S. and M.A. degrees, Columbia University . . . studied at Heatherly School of Art in London . . . member of G. S. W. C. first faculty . . . chairman of committee in charge of silver anniversary celebration . . . collects glass and early prints . . . carves and paints.

Bancroft, Pannkoke, Warren, Pardee

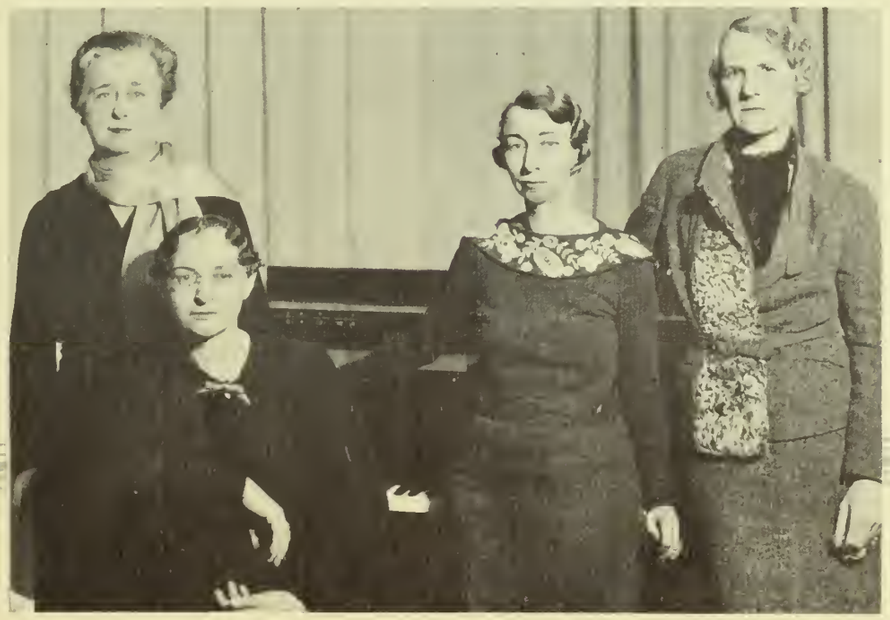

Faculty

ELEANOR NIMS BRINK

Professor of Sociology

A.B. degree, Vassar; Ph.D. from University of Chicago . . . has previously taught at five other colleges and universities . . . takes active part in several professional clubs . . . writes magazine articles about sociological subjects . . . conducts talks for Valdosta Child Welfare Clinic . . . co-operated in organizing Institute for Social Workers on campus, Spring 1937 . . . likes cooking, sewing, field trips with her husband—"when everything from Hutchinson's teeth to wild orchids are collected" . . . hates anything and everything loud and noisy—as applied to colors, footsteps, voices, piano playing, preaching; people who cannot be depended upon; the smell of garlic.

JOSEPH A. DURRENBERGER

Professor of Social Sciences

A.B., Southwestern University; A.M., Ph.D., Columbia University . . . American Historical Association, Pi Kappa Delta, Pi Gamma Mu . . . author of articles in *Encyclopaedia Britannica* . . . on committee to revise *Contemporary Georgia* survey . . . hobbies—fishing and flower gardening . . . violent dislike—people with dislikes.

HAROLD PUNKE

Professor of Psychology and Education

B.S., M.S., University of Illinois; Ph.D., University of Chicago . . . graduate work, Hamberg University, Peabody College . . . served on Recent Social Trends Committee, Hoover administration . . . author *The Courts and Public School Property,* articles on education . . . Phi Kappa Phi, American Association for the Advancement of Science . . . hates Joan Crawford, onions, final examinations.

MILDRED McCLELLAN PRICE

Professor of History

Graduate, G. S. W. C.; M.A., Columbia University . . . American Historical Association . . . advisor International Relations Club; enthusiastically accompanies delegates to conventions . . . hobby—Two-Mile Branch Farm.

Brink, Durrenberger, Punke, Price

Hawks, Phelan, Carter, Nevins

LENA JAMES HAWKS

Dean of Instruction and Professor of Mathematics

A.B., Goucher College; A.M., Vanderbilt University; Ph.D., Johns Hopkins University . . . author *Certain Relations Between Scholarship in High School and College* . . . member several University committees . . . sponsor Math-Science Club and Senior Honor Society . . . hobbies—painting, house planning and decoration . . . strongest dislike—"speakers who address the public as if Americans were the most gullible people on earth, and Americans who believe them."

EARL W. PHELAN

Professor of Chemistry

B.Chem., Ph.D., Cornell University . . . guiding force behind Camera Club, takes movies of campus . . . writes papers on teaching of chemistry . . . Gamma Alpha, American Association for the Advancement of Science . . . member of Committee on Test and Measurement of Division of Chemical Education of the American Chemical Society . . . hobby—travel.

MARJORIE ESTELLE CARTER

Assistant Dean of Women and Instructor in Biology

B.S., College of William and Mary . . . graduate work—Harvard Medical School, University of Virginia . . . taught Virginia public schools . . . says, "no time for hobbies;" but by best authority it is said she tools leather and does wood carving . . . takes pride in achievements of Converse Freshmen.

BEATRICE NEVINS

Professor of Biology

Ph.D., University Wisconsin . . . former associate professor G. S. C. W., Milledgeville . . . American Association for the Advancement of Science, Sigma Delta Epsilon . . . publishes articles on botany . . . assisted Math-Science Club members in making botanical garden . . . hobbies—gardening, photography, coin collecting . . . hates clay roads during rainy seasons.

Faculty

Farbar, Ivey, McRee

ELIZABETH McREE

Instructor in Physical Education

Graduate, G. S. W. C.; M. A., Columbia University . . . advisor to Sports Club . . . hobbies—people, reading, farming, and riding horseback on McRee Plantation.

EVA SHRIVALLE

Dietitian

Serves Birthday Dinners once a month with delicious cakes she's iced herself . . . looks forward to artist series programs especially musical ones . . . always ready to lend a helping hand to refreshment committees.

MATILDA CALLAWAY

Professor of Home Economics

B.S., University of Georgia; M.A., Teachers College, Columbia University . . . taught University of Georgia, West Georgia College . . . supervised Rural Resettlement District 1 . . . Phi Kappa Phi . . . hobby—collecting things in general.

MARIAN E. FARBAR

Resident Physician and Teacher of Biology

M.D., University of Illinois Medical College . . . practiced medicine in India and at Earlham College before coming to G. S. W. C. . . . three years research in Chicago . . . belongs to four professional associations . . . writes articles for medical magazines . . . conducts health service on campus . . . provides special diets for students who need them . . . likes travel and animals . . . hates WAR.

LENORA IVEY

Professor of Physical Education

Graduate, Sargent School for Physical Education; B.S., Georgia State College for Women; M.A., George Peabody College for Teachers . . . former head of P. E. Department Havergal College, Toronto, Canada . . . Delta Phi Kappa, Kappa Delta Pi . . . advises Sports Club . . . Lord of Misrule at annual Christmas Festival . . . guiding force of May Day . . . talks on recreation . . . likes—theatre, music, sports; hobby—"selling recreation" . . . hates—snakes, flies, insincerity.

Callaway, Shrivalle

THE CLASSES IN REVIEW — the center of school life — around which all other phases revolve. Four classes form a unit which is completed with stately Senior, flighty Junior, up-and-coming-Sophomore, and the campus pride and joy—the Freshman.

Classes

The Senior Class

FRANCES McLAIN
Dawson, Georgia
A.B. HISTORY
Class President
Student Government Association, Student Advisor (4); Y. W. C. A. Treasurer (3); Deputation Team (3); Phi Kappa Athletic Association (1), Awards (1); International Relations Club (2, 3, 4), Secretary (3); Senior Honor Society, President (4); President Senior Class; G. S. W. C. Emblem (4); Honors (1, 2, 3, 4).

From the Senior Class has come the spirit of enthusiastic leadership evidenced on campus, benefit bridges, the clever take-off of the Faculty members, the Senior Carnival with hot-dog stands, bingo, fortune-telling—all for the gaiety of college activities and for the financing of the Senior Trip to New Orleans in the Spring Quarter.

The Senior Class

ANN BROOKS
Valdosta Georgia
A.B. ENGLISH
Secretary
Student Government Association; Valdosta Club (1, 2, 3, 4), Vice-President (3); French Club (3, 4); English Club (3, 4), Vice-President (4); Secretary of Senior Class; Day Student Representative of the Student-Faculty Honor Council (4).

MARY KATHRYN THOMASON
Canton, Georgia
A.B. SOCIOLOGY
Treasurer
Transfer from Georgia State College for Women (2); Student Government Association; Y. W. C. A.; Fine Arts Club (4); Treasurer of Senior Class; PINE CONE Staff (4).

The Senior Class

BERNICE ANDREWS
Thomasville, Georgia
A.B. ART
Student Government Association; Y. W. C. A.; Phi Kappa Athletic Association (1, 2, 3), Award (1); Math-Science Club (1, 2, 3, 4); PINE CONE Staff (4); *Campus Canopy* Staff (2, 3); *Pine Branch* Staff (2), Award (1); Fine Arts Club (2, 3, 4), Secretary-Treasurer (3); G. S. W. C. Emblem (4).

CAROLYN ASKEW
Arlington, Georgia
A.B. MATHEMATICS
Student Government Association, Student Advisor (3); Y. W. C. A. Cabinet (3); Phi Lambda Athletic Association (1); Glee Club (1, 2, 3), President (3); Math-Science Club (2, 3), Secretary-Treasurer (3); Freshman Honor Society; Honors (2).

EDITH BENNETT
Savannah, Georgia
A.B. MUSIC

Student Government Association, Pianist (4); Y. W. C. A., Secretary (2), Cabinet (3), Choir Director (3), Deputation Team (3); French Club (1, 2, 3, 4); Philharmonic Club (1, 2, 3, 4), Secretary-Treasurer (2), President (3); Glee Club (1, 2, 4), Librarian (2); Artist Series Committee (3); Dormitory Representative for Student-Faculty Honor Council (4).

RUTH BUNN
Waycross, Georgia
A.B. MATHEMATICS

Student Government Association; Y. W. C. A.; President Sophomore Class (2); Vice-President Student Government Association (3); Student Recorder of Points (4); Freshman Commission (1); Phi Kappa Athletic Association (1, 2, 3, 4), Award (3); Math-Science Club (1, 2, 3, 4); Senior Honor Society, Treasurer, Senior Advisor to Freshman Honor Society; Delegate to Student Government Convention at Agnes Scott (2); PINE CONE Staff; Honors (1, 2); G. S. W. C. Emblem (4).

The Senior Class

MARGARET CANNON
Cairo, Georgia
A.B. ENGLISH
Student Government Association; Y. W. C. A.; Phi Lambda Association (1, 3), Award (1); Glee Club (2, 4); Sock and Buskin Club (4); English Club (4); President Freshman Class; PINE CONE Staff.

BILLIE COLLINS
Cairo, Georgia
A.B. BIOLOGY
Student Government Association; Y. W. C. A.; Phi Lambda Athletic Association (1); Philharmonic Club (1, 2, 3, 4); Math-Science Club (3, 4).

The Senior Class

SUSIE BERT COPPAGE
Valdosta, Georgia
A.B. ENGLISH
Student Government Association; Phi Lambda Athletic Association (1, 2, 3, 4), President (3), President Phi Lambda and Phi Kappa Athletic Associations (4), Athletic Council (3, 4), Awards (1, 2, 3), Delegate to Sports Conference in Athens (3), Delegate to G. A. F. C. W. Conference in Athens (3); *Campus Canopy* Staff (3, 4); PINE CONE Staff (3, 4); Valdosta Club (1, 2, 3, 4); Fine Arts Clubs (3, 4); G. S. W. C. Emblem.

DOROTHY MIMS FUDGE
Colquitt, Georgia
A.B. ENGLISH
Transfer from Shorter College (4); Student Government Association; Y. W. C. A.; Fine Arts Club (4).

RUTH GARBUTT
Valdosta, Georgia
A.B. ENGLISH
Student Government Association; Phi Lambda Athletic Association (1, 4); Valdosta Club (1, 2, 3, 4), Secretary (3), President (4); Fine Arts Club (3, 4).

THERESA GRAHAM
Jesup, Georgia
A.B. ENGLISH
Student Government Association; Y. W. C. A.; Phi Kappa Athletic Association (1, 2, 3); English Club (3, 4); Sock and Buskin Club (2, 3, 4), Annual Play (2, 3); *Campus Canopy* Reporter (3); Honors (3).

CAROLYN GREENE
Columbus, Georgia
A.B. FRENCH

Student Government Association, Recorder of Points (3); Y. W. C. A.; Phi Kappa Athletic Association (1, 2); French Club (2, 3, 4), Vice-President (4); Math-Science Club (1, 2); Advertising Manager *Campus Canopy* (3), Delegate Georgia Collegiate Press Association Convention, Athens (3); Editor-in-Chief PINE CONE (4), Delegate National Associated Collegiate Press Convention, Chicago (4); Student Activities Committee (4); G. S. W. C. Emblem (2); Honors (1, 2); Senior Honor Society; Alpha Delta, National Honorary Journalistic Fraternity.

LOIS HAFFORD
Waycross, Georgia
A.B. CHEMISTRY

Student Government Association; Y. W. C. A., Cabinet (2); Phi Lambda Athletic Association (1, 2, 3, 4); Awards (1, 2, 3); Math-Science Club (1, 2, 3, 4), Secretary-Treasurer (2), Vice-President (4); *Campus Canopy* Staff (3), Business Manager (4); G. S. W. C. Emblem (4).

The Senior Class

MARY ERNESTINE ISBELL
Valdosta, Georgia
A.B. ENGLISH
Student Government Association; Phi Kappa Athletic Association (1); Fine Arts Club (2, 3, 4); President (4); Sock and Buskin Club (3, 4); Valdosta Club (1, 2, 3, 4); PINE CONE Staff (2, 3, 4); Artist Series Committee (4).

MARTHA JOHNSTON
Valdosta, Georgia
A.B. MATHEMATICS
Student Government Association; Valdosta Club (1, 2, 3, 4), Vice-President (4); Math-Science Club (2, 3, 4), President (4); Senior Honor Society (4), Vice-President; Photograph Editor of PINE CONE (4).

The Senior Class

MARTHA L. JONES
Lakeland, Georgia
A.B. ENGLISH
Student Government Association; Y. W. C. A., Choir (1); Phi Kappa Athletic Association (1, 2, 3); Philharmonic Club (1); English Club (3); French Club (3); Sock and Buskin Club (3); *Campus Canopy* Staff (3); Honors (1, 2, 3).

JOHNNIE MAE KELLEY
Cordele, Georgia
A.B. MUSIC
Student Government Association; Y. W. C. A.; Philharmonic Club (1, 2, 3, 4), Secretary and Treasurer (3); French Club (4).

LEONORA LANIER
Morganton, Georgia
A.B. ENGLISH
Transfer from Georgia Southwestern (3); Student Government Association; Y. W. C. A.; Phi Kappa Athletic Association (4); English Club (4).

LOVENIA LASSITER
Valdosta, Georgia
A.B. ENGLISH
Student Government Association; Phi Kappa Athletic Association (1); English Club (3, 4); French Club (3, 4); PINE CONE Staff (4).

EVELYN ELOUISE LINEBERGER
Valdosta, Georgia
A.B. ART
Student Government Association; Phi Kappa Athletic Association (1, 2, 4); Valdosta Club (1, 2, 3, 4); Fine Arts Club (3, 4), Vice-President (4).

TRECY LONG
Quitman, Georgia
A.B. HISTORY
Student Government Association; International Relations Club (2, 3); Member-at-large (2), Vice-President (3); Freshman Honor Society; Honors (1, 2).

The Senior Class

RUTH ROBERTA LOUGHRIDGE
Blackshear, Georgia
A.B. SOCIOLOGY

Student Government Association, Secretary-Treasurer (4); Y. W. C. A., Cabinet (4), Freshman Commission; Phi Kappa Athletic Association (1, 2, 3), Council (3); Philharmonic Club (2); College Orchestra (3, 4), Librarian (3); Assistant Literary Editor of PINE CONE (4); *Campus Canopy* Staff (4); Student Advisor (4); G. S. W. C. Emblem.

ANNA MATHEWS
Valdosta, Georgia
A.B. SOCIOLOGY

Student Government Association; Phi Lambda Athletic Association (2); International Relations Club (2, 3, 4), Member-at-large (3); Valdosta Club (1, 2, 3, 4), Secretary (4).

KATHERINE MOORE
Moultrie, Georgia
A.B. ENGLISH

Student Government Association; Y. W. C. A., Freshman Commission (1); Phi Kappa Athletic Association (1, 2); English Club (3, 4), Chairman Open Forum Committee (3), President (4); Business Manager *Campus Canopy* (3), Managing Editor (4); Delegate Georgia Collegiate Press Association; Literary Editor PINE CONE (4); Junior Annual Staff (3); Alpha Delta, National Honorary Journalistic Fraternity (3, 4), President (4).

DOROTHY EVANS MORGAN
Valdosta, Georgia
A.B. ENGLISH

Student Government Association; Phi Lambda Athletic Association (1); Valdosta Club (1, 2, 3, 4), Secretary (2); Glee Club (1); Philharmonic Club (2); PINE CONE Staff (4).

KITTY O'NEAL
Tifton, Georgia
A.B. ENGLISH
Student Government Association; Y. W. C. A.; Phi Kappa Athletic Association (1); English Club (4); PINE CONE Staff (4); *Campus Canopy* Staff (4).

LUCILE POPE
Valdosta, Georgia
A.B. ENGLISH
Student Government Association; Phi Kappa Athletic Association (1, 2, 3); Glee Club (1, 2, 3); Valdosta Club (1, 2, 3, 4).

MARTHA POWELL
Valdosta, Georgia
A.B. ENGLISH
Student Government Association; Valdosta Club (1, 2, 3, 4); Math-Science Club (1, 2); English Club (3, 4); French Club (4).

SARAH ANNE PRYOR
Fitzgerald, Georgia
A.B. ENGLISH
Student Government Association; Y. W. C. A.; Phi Kappa Athletic Association (1, 4); English Club (3, 4); French Club (3, 4); PINE CONE Staff.

The Senior Class

SARAH MARTHA PYLE
Valdosta, Georgia
A.B. MUSIC
Student Government Association; Philharmonic Club (1, 2, 3, 4), Vice-President (3); Valdosta Club (1, 2, 3, 4); Glee Club (2, 3, 4); Senior Honor Society; Treasurer of Freshman Class; Honors (2); PINE CONE Staff (4).

PHYLLIS CAMILLE RYCROFT
Quitman, Georgia
A.B. HISTORY
Student Government Association; Y. W. C. A.; Phi Lambda Athletic Association (1); International Relations Club (2, 3, 4), President (4), Vice-President (3); Glee Club (2, 3, 4), Librarian (3, 4).

The Senior Class

JUANITA SIRMANS
Homerville, Georgia
A.B. ENGLISH
Student Government Association; Y. W. C. A.; Phi Kappa Athletic Association (1); Philharmonic Club (1); Glee Club (1, 2, 4), Secretary-Treasurer (4).

LAFOREST SMITH
Valdosta, Georgia
A.B. ENGLISH
Student Government Association, Phi Lambda Athletic Association (1, 2); Glee Club (2, 3, 4); Sock and Buskin Club (2, 3, 4); *Pine Branch* Staff (1); Argonian Literary Society (1); Valdosta Club (1, 2, 3, 4).

ETHEL STALLINGS
Newnan, Georgia
A.B. ENGLISH

Transfer from Bessie Tift (2); Student Government Association; Y. W. C. A., Assistant Vice-President (2), Vice-President (3), President (4); Phi Lambda Athletic Association (2); Student-Faculty Honor Committee (4); Sock and Buskin Club (2, 3, 4); English Club (3, 4); *Campus Canopy* Staff (3); PINE CONE Staff (4); Chairman of Open Forum (4); Delegate to Southern Y. W. C. A. Conference at Blue Ridge (2, 3); Delegate to Wesleyan Conference (2, 3); Delegate to Y. W. C. A. National Conference (4); Delegate to State Executive Conference (4); G. S. W. C. Emblem (4).

FLORENCE M. THARP
Leesburg, Georgia
A.B. ENGLISH

Student Government Association; Y. W. C. A.; Phi Kappa Athletic Association (1, 2, 3); Sororian Literary Society (1); Philharmonic Club (1, 2); Glee Club (1, 2, 4); Fine Arts Club (1, 2, 3, 4); PINE CONE Staff (4).

KATHRYN TOOLE
Valdosta, Georgia
A.B. ENGLISH
Student Government Association; Phi Lambda Athletic Association (1, 2, 3, 4), Awards (2, 3), Council (3); Valdosta Club (1, 2, 3, 4); Glee Club (1, 2, 3, 4); *Campus Canopy* Staff (2); English Club (3, 4); Pine Knot Revellers Orchestra (2).

ELISABETH WADE
Valdosta, Georgia
A.B. ENGLISH
Student Government Association; Phi Kappa Athletic Association (1); Fine Arts Club (3, 4); English Club (3, 4); Valdosta Club (1, 2, 3, 4).

The Senior Class

LYLBURN WARREN
Waycross, Georgia
A.B. SOCIOLOGY

Transfer from Georgia State College for Women (2); Student Government Association, Class Treasurer (3), Student Advisor (4); Y. W. C. A., Cabinet (4); Phi Kappa Athletic Association (2); G. S. W. C. Emblem (4); Sock and Buskin (3, 4); Snapshot Editor PINE CONE.

MARTHA CAROLYN WHIPPLE
Quitman, Georgia
A.B. ENGLISH

Student Government Association; Y. W. C. A.; Phi Kappa Athletic Association (1, 2, 3); English Club (3, 4); French Club (3, 4), Secretary-Treasurer (4); *Campus Canopy* Staff (1); PINE CONE Staff (4); Secretary Junior Class; Honors (1, 2, 3); Student Advisor (4).

MARTHA JOHNSON WILLIAMS
Valdosta, Georgia
A.B. ENGLISH
Transfer from Georgia State College for Women; Student Government Association; Y. W. C. A.; Math-Science Club (3, 4); Fine Arts Club (4); Monitor (4); English Club (4); *Campus Canopy* Staff (3); Advertising Manager of PINE CONE (4).

SARA CATHERINE WILSON
Waycross, Georgia
A.B. HISTORY
Student Government Association; Y. W. C. A., Secretary (2), Cabinet (3); Freshman Honor Society, Vice-President (2); Math-Science Club (1, 2, 3); Sock and Buskin Club (1, 2, 3); International Relations Club (2, 3); Honors (1, 2, 3).

VIRGINIA ZIPPLIES
Savannah, Georgia
A.B. BIOLOGY

Student Government Association, President (4); President Junior Class (3); Secretary Freshman Class (2); Y. W. C. A., Cabinet (2), Deputation Team (2, 3), Delegate to Southern Y. W. C. A. Conference at Blue Ridge (3); Delegate to S. I. S. G. A. (3, 4); Freshman Who's Who; Glee Club (1); Philharmonic Club (1, 2); Phi Lambda Athletic Association (2, 3, 4), Athletic Council (4); "Miss Charming" in Charm School (2); Sock and Buskin Club (2, 3, 4); Math-Science Club (2, 3, 4); Artist Series Committee (4); Student-Faculty Honor Council (4); Student Activities Committee (4); Honors (1, 2, 3); Senior Honor Society (4); G. S. W. C. Emblem (4).

The Junior Class

"No matter how small, we do it well"—the Juniors cry, giving to the campus the first issue of a student-faculty address-telephone number book. They also sponsored dances, a Halloween carnival, the Shakespearean plays given by the Shakespearean Repetoire Company of New York, and the Junior-Senior Formal as a last gesture to the Seniors.

Mary Hudson
Class President
Whigham, Georgia

Grace Van Landingham
Secretary
Valdosta, Georgia

Evelyn Ogletree
Treasurer
Savannah, Georgia

The Junior Class

Margaret Abernathy
Moultrie, Georgia

Annie Adams
Geneva, Alabama

Marguerite Arnold
Brewton, Alabama

Frances Brandon
Norman Park, Georgia

The Junior Class

Hilda Carroll
Valdosta, Georgia

Margaret E. Carter
Quitman, Georgia

Camille Clements
Ray City, Georgia

Mary Jo Cook
Broxton, Georgia

The Junior Class

EILEEN COX
Valdosta, Georgia

JEANETTE COX
Valdosta, Georgia

PATSY DODGE
Valdosta, Georgia

BEVERLY DOUGHERTY
Valdosta, Georgia

The Junior Class

Ann Dunbar
Valdosta, Georgia

Mary DuBois
Savannah, Georgia

Carolyn Folsom
Hahira, Georgia

Elizabeth Garbutt
Albany, Georgia

The Junior Class

Mary Winn Greer
Valdosta, Georgia

Pardee Greer
Valdosta, Georgia

Eileen Hyland
New Rochelle, New York

Marian Johnson
Jamestown, North Carolina

The Junior Class

Helen Joiner
Savannah, Georgia

Rosalind Lane
Valdosta, Georgia

June Lawson
Savannah, Georgia

C. J. Morris
New Rochelle, New York

The Junior Class

HAZEL MUGGRIDGE
Cairo, Georgia

DORA IDA PERKINS
Alma, Georgia

RUTH RHYMES
Valdosta, Georgia

ANNA RICHTER
Savannah, Georgia

The Junior Class

Ruby Jean Rogers
Valdosta, Georgia

Clara Mae Sasser
Valdosta, Georgia

Virginia Smith
Dawson, Georgia

Louise Stump
Valdosta, Georgia

The Junior Class

Penelope Tullis
Valdosta, Georgia

Margaret Weir
Campbellsville, Kentucky

Mary Virginia Williams
Quitman, Georgia

Maudelle Wilson
Cordele, Georgia

Margaret Wood
Campbellsville, Kentucky

The Sophomore Class

VICTORIOUS for the second year in the Freshman - Sophomore Hat Hunt, — the Sophomores have organized a Council for problem-discussion; they have sponsored a fashion show, dances in the Recreation room, and a Formal dance to honor their sister-class, the Seniors, at the Legion Home.

LAURA DUNCAN
Class President
Quitman, Georgia

VERNA POPPELL
Secretary
Homerville, Georgia

IRWIN SMITH
Treasurer
Waycross, Georgia

The Sophomore Class

Mary Catherine Abernathy
Moultrie, Georgia

Jacqueline Abrahams
Valdosta, Georgia

Rosemary Baker
Valdosta, Georgia

Louise Bell
Arlington, Georgia

Carolyn Bridges
Sumner, Georgia

Opal Brown
Dorchester, Georgia

Kathleen Campbell
Valdosta, Georgia

Margaret Hays Carter
Colquitt, Georgia

Lorraine Colson
Valdosta, Georgia

The Sophomore Class

Montine Cowart
Waycross, Georgia

Dorothy Dalton
Valdosta, Georgia

Gladys Ruth Daniels
Pinehurst, Georgia

Mary Frances Daniels
Pinehurst, Georgia

Mary Dugger
Moultrie, Georgia

Helen Duncan
Valdosta, Georgia

Myrtle Edmondson
Morven, Georgia

Sue Nita Fender
Valdosta, Georgia

Dollie Gannon
Valdosta, Georgia

The Sophomore Class

Sara Garbutt
Valdosta, Georgia

Sue Nelle Greenlee
Valdosta, Georgia

Eugenia Hardy
Quitman, Georgia

Doris Harper
Valdosta, Georgia

Juanita Harrell
Valdosta, Georgia

Maribel Harrell
Valdosta, Georgia

Alice Hatcher
Albany, Georgia

Mildred Henderson
Manor, Georgia

Betsy Howell
Jennings, Florida

The Sophomore Class

Carolyn Kay
Moultrie, Georgia

Lena Leverette
Pavo, Georgia

Sara Mathis
Valdosta, Georgia

Lucy McCay
Cordele, Georgia

Daisy McNeal
Waycross, Georgia

Mary Bob Milan
LaGrange, Georgia

Eleanor Morgan
Valdosta, Georgia

Marguerite Norton
Naylor, Georgia

Elise O'Neal
Uvalda, Georgia

The Sophomore Class

Willa Gene Patten
Tifton, Georgia

Virginia Parrish
Adel, Georgia

Nelle Pope
Fitzgerald, Georgia

Mary Helen Pullen
McRae, Georgia

Mary Edna Ratliff
Valdosta, Georgia

Elizabeth Renfroe
Quitman, Georgia

Elizabeth Rhymes
Valdosta, Georgia

Mildred Rossman
Moultrie, Georgia

Rosalind Taylor
Valdosta, Georgia

The Sophomore Class

Sara Tillman
Register, Georgia

Jane Elizabeth Sims
Ousley, Georgia

Marian Smith
Valdosta, Georgia

Arlene Spicer
Thomasville, Georgia

Frances Van Brackle
Adel, Georgia

Madge Watkins
Valdosta, Georgia

Millie Weitman
Alamo, Georgia

Curtis Whatley
McRae, Georgia

Ruth Whisonant
Blackshear, Georgia

The Sophomore Class

Evelyn Wilkinson
Leary, Georgia

Caroline Williams
Valdosta, Georgia

Hazel Williams
Tifton, Georgia

Edith Gordon Wilson
Valdosta, Georgia

Mildred Wilson
Waycross, Georgia

Marian Wisenbaker
Lake Park, Georgia

Ora Kate Wisenbaker
Valdosta, Georgia

Nell Zipperer
Valdosta, Georgia

The Freshman Class

For its goal the Freshman Class has chosen the development of co-operation in working as a class group, entering whole-heartedly into the various campus activities. As a part of the Y. W. C. A., the Freshman Commission constitutes an open forum for discussion of campus problems and in addition entertains at social gatherings in an attempt to promote friendliness among class members. The Freshman Conference period has been organized into a definite business meeting under the guidance of Miss Hopper.

Margaret Burns
Class President
Macon, Georgia

Ruth Reid
Secretary
Valdosta, Georgia

Frances Hug
Treasurer
Fort Benning, Georgia

The Freshman Cla

Faye Marie Beatty
Brunswick, Georgia

Sylvia Bell
Arlington, Georgia

Margaret Bennett
Gardi, Georgia

Josephine Bland
McRae, Georgia

Louise Blanks
Valdosta, Georgia

Cora Lee Booth
Cordele, Georgia

Elizabeth Borders
LaGrange, Georgia

Evelyn Brim
Sasser, Georgia

Jane Brim
Sasser, Georgia

Mary Alice Brim
Sasser, Georgia

Dorothy Brown
Quitman, Georgia

Margaret Bruce
Valdosta, Georgia

Martha Bruce
Valdosta, Georgia

Gwendolyn Bush
Colquitt, Georgia

The Freshman Class

Annell Cantey
Havana, Florida

Lois Christian
Valdosta, Georgia

Cornelia Coker
Dawson, Georgia

Yolande Coppage
Valdosta, Georgia

Maxine Cowart
Waycross, Georgia

Emily Cumming
Cordele, Georgia

Betty Dasher
Valdosta, Georgia

Wenonah Duke
Griffin, Georgia

Virginia Claire Fletcher
Cordele, Georgia

Emma Frances Gay
Blakely, Georgia

Sara Gibbs
Ty Ty, Georgia

Frances Giddens
Valdosta, Georgia

Ernestine Girardin
Valdosta, Georgia

Josephine Graham
Valdosta, Georgia

Charleen Grater
Lake Park, Georgia

Lois Green
Jacksonville, Florida

Mary Frances Green
Griffin, Georgia

Wilmot Green
Jacksonville, Florida

Martha Sue Griffin
Nashville, Georgia

Madelon Griner
Nashville, Georgia

Annie Lu Hardy
Waycross, Georgia

Georgia Harper
Brunswick, Georgia

Ann Harrell
Bainbridge, Georgia

Evelyn Hay
Leland, Mississippi

Louise Herndon
Lake Park, Georgia

Mary Elizabeth Hight
Cave Spring, Georgia

Marjorie Howard
Ludowici, Georgia

Louise Howell
Blakely, Georgia

The Freshman Clas

Minnie V. Ingram
Byromville, Georgia

Anne Jennings
Valdosta, Georgia

Eugenia Johnson
Marianna, Florida

Jeannette Johnson
Thomasville, Georgia

Lucille Johnson
Pitts, Georgia

Mary Frances Johnson
Valdosta, Georgia

Louise Joiner
Pinehurst, Georgia

Mary Ann Joiner
Griffin, Georgia

Margie Jones
Cairo, Georgia

Virginia Kennemur
Whigham, Georgia

Winnellė Lance
Homerville, Georgia

Aline Lanier
Valdosta, Georgia

Frances Lazarus
Valdosta, Georgia

Ruby Lilly
Jacksonville, Florida

The Freshman Clas

Mary Lovett
Sparks, Georgia

Louise Macfie
Bainbridge, Georgia

Sara Mackey
Valdosta, Georgia

Alma McCondichie
Jacksonville Beach, Florida

Hattilu McIntyre
Valdosta, Georgia

Hazel McLeod
Moultrie, Georgia

Suval Meadows
LaGrange, Georgia

Lou Nell Meeks
Nichols, Georgia

Margaret Middlebrooks
Norman Park, Georgia

Frances Middleton
Colquitt, Georgia

Mattie Lou Mims
Elmodel, Georgia

Katherine Munday
Valdosta, Georgia

Marion Orr
Savannah, Georgia

Ann Parham
Warm Springs, Georgia

The Freshman Class

Mattie Ruth Parrish
Valdosta, Georgia

Helen Patten
Tifton, Georgia

Mary Anne Paulk
Fitzgerald, Georgia

Jean Peagler
Manor, Georgia

Louie Peeples
Valdosta, Georgia

Christine Poss
Brunswick, Georgia

Helen Quarterman
Valdosta, Georgia

Miriam Quinker
Valdosta, Georgia

Lois Quinn
Hazlehurst, Georgia

Jacqueline Rast
Quitman, Georgia

Doris Rodgers
Valdosta, Georgia

Frances Rogers
Barney, Georgia

Mary Lee Rogers
Brunswick, Georgia

Sarah Sasser
Valdosta, Georgia

Vera Simpson
Valdosta, Georgia

Sarah Sims
Ousley, Georgia

Bernice Smith
Valdosta, Georgia

Dorothy Smith
Ochlochnee, Georgia

Marie Smith
Patterson, Georgia

Leona Strickland
Valdosta, Georgia

Marguerite Strickland
Hahira, Georgia

Marigene Stringer
Thomasville, Georgia

Linda Summer
Cordele, Georgia

Inez Taylor
Greensboro, Georgia

Hazel Vickers
Valdosta, Georgia

The Freshman Class

Ruth Warren
Waycross, Georgia

Kathryn Webb
Tifton, Georgia

Willa Jean White
McRae, Georgia

Martha Wilkes
Adel, Georgia

Bettie Williams
Waycross, Georgia

Carolyn Williams
Ty Ty, Georgia

Frances Williams
Valdosta, Georgia

Marie Williams
Clyattville, Georgia

Beulah Wingate
Brunswick, Georgia

Gwendolyn Winter
Valdosta, Georgia

Evelyn Woodard
Waycross, Georgia

THE CAMPUS IN ACTION—
engaged from dawn till dark with interests ranging from academic studies to recreational sports, from artist series programs to leisure-time pursuits, from visiting celebrities, banquets, and formal dances to the most informal picnics.

Activities

The Student Government Association

Zipplies, Perkins

The purpose of the Student Government Association is to promote the highest standards of honor and integrity in all matters of personal conduct, to strengthen the cordial relations between faculty and students, and to promote general respect for law and order. As all students are members, responsibility is equalized.

A student court composed of Student Government officials and class presidents regulates disciplinary problems. Higher judiciary bodies are the Executive Board, and the Student-Faculty Honor Council.

At the meetings of the association each month, off-campus speakers are heard.

The Student Government Association

OFFICERS

Virginia Zipplies	*President*
Dora Ida Perkins	*Vice-President*
Ruth Loughridge	*Secretary - Treasurer*
Ruth Bunn	*Recorder of Points*

COURT MEMBERS

Virginia Zipplies
Dora Ida Perkins
Frances McLain
Mary Hudson
Laura Duncan
Margaret Burns

EXECUTIVE BOARD

Dr. Frank R. Reade
Miss Annie P. Hopper
Dr. Lena James Hawks

STUDENT-FACULTY HONOR COUNCIL

Virginia Zipplies
Ethel Stallings
Edith Bennett
Ann Brooks
Miss Marjorie Carter
Dr. Joseph Durrenberger
Miss Annie P. Hopper
Dr. Frank R. Reade, *Ex Officio*

McLain, Hudson, Duncan, Burns

Bunn, Loughridge

The Y. W. C. A.

Stallings, Richter

OFFICERS

Ethel Stallings . . . . . *President*

Anna Richter . . . . . *Vice-President*

Mary Virginia Williams . . . *Secretary*

Elizabeth Garbutt . . . . . *Treasurer*

With every student a member the Y. W. C. A. organizes active religious life on the campus. The Cabinet, the executive staff, meets once a week to discuss problems and plan religious programs.

While the college is non-sectarian a sincerely spiritual atmosphere is cultivated within the institution. On Thursday and Sunday evenings vesper services are held. Sunday School is taught every Sunday morning by faculty members; and at the beginning of each day the students are given an opportunity to gather for Morning Watch.

Provisions are made for delegates to attend state and national conventions and summer conferences. Deputation teams are sent out to other colleges and towns in the vicinity. A Freshman Commission and a Sophomore Council are organized to establish a closer connection between these two classes and the organization.

Williams

Garbutt

Traditional services and entertainments include the Fire-lighting Ceremony, the Hanging of the Greens, the Christmas Pageant, Heart Sister Week, and the Little Sister-Big Sister Party.

An outstanding feature is Religious Emphasis Week when Dr. W. A. Smart, professor of theology at Emory University, visits the campus.

The Y. W. C. A.

Dr. W. A. Smart

The Vesper Choir

CABINET

Hazel Muggridge . . . . . *Assistant Vice-President*
Ruth Loughridge . . . . . *Sunday School Chairman*
Lylburn Warren . . . . . *Morning Watch Chairman*
Elise O'Neal . . . . . *Pianist*
Carolyn Askew . . . . . *Social Chairman*
Irwin Smith . . . . . *Club House Chairman*
Mary DuBois . . . . . *Poster Chairman*
Margaret Abernathy . . . . . *Deputation Chairman*
Margaret Carter . . . . . *Choir Chairman*
Catherine Wilson . . . . *World Fellowship Chairman*
Mildred Wilson . . . . . *House Chairman*

Askew

Muggridge

Loughridge

Warren

O'Neal

Smith

DuBois

Abernathy

Carter

C. Wilson

M. Wilson

Greene

Editor is Chicago-bound

EDITORIAL BOARD

Carolyn Greene . . . . . *Editor-in-Chief*
Katherine Moore . . . . . *Literary Editor*
Martha Johnston, Margaret Cannon . . . *Photograph Editors*
Carolyn Whipple . . . . . *Activities Editor*
Lylburn Warren . . . . . *Snapshot Editor*

ASSISTANT STAFF

Ruth Loughridge . . . . . *Literary*
Kitty O'Neal . . . . . *Activities*
Ethel Stallings . . . . . *Snapshots*

Beginning plans for a comprehensive picture and word study of the year 1937-38 at G. S. W. C., the editor-in-chief made a trip to Chicago where the National Collegiate Press Association met in October. Returning with ideas from the best authorities mingling with her own, she organized the work of staff members chosen from the senior class. The mem-

Johnston

Warren

Staff

BUSINESS STAFF

RUTH BUNN . . . . . *Business Manager*
MARTHA JOHNSON WILLIAMS . *Advertising Manager*

ADVERTISING STAFF

SARAH ANNE PRYOR
DINK LASSITER
DOT FUDGE
FLORENCE THARP
KATHRYN THOMASON
DOROTHY MORGAN

BUNN

bers worked to present in an as attractive as possible style this yearbook.

Continuing the policy, instigated 1936-1937, of junior staff assistants to the senior staff, the PINE CONE of this year leaves behind it hope for progress of each year built upon the preceding year's experiences.

WILLIAMS

They Bring Home the Ads
LASSITER, PRYOR

The Campus Canopy

Lane

Staff

Rosalind Lane . . . . . *Editor-in-Chief*
Katherine Moore . . . . . *Managing Editor*
C. J. Morris . . . . . *Assistant Editor*
Louise Bell . . . . . *News Editor*
Eileen Hyland
Rosemary Baker } . . . . . *Feature Editors*
Ora Kate Wisenbaker

Reporters

Opal Brown
Carolyn Folsom
Marjorie Howard
Marjie Jones
Louise McFie
Clara Mae Sasser
Eileen Cox
Lois Green
Jeanette Johnson
Ruth Loughridge
Frances Rogers
Linda Summer

Changing in its first issue from the four column publication of previous years printed on magazine paper to a five column paper on newsprint, the *Campus Canopy* brought out the first streamlined college newspaper in Georgia, October 27.

On January 13 a special twenty-page edition in connection with the Twenty-fifth Anniversary celebration came from the press.

During the year the *Canopy* has been represented at press conventions at Chicago, Athens, and Gainesville.

The *Canopy,* published entirely by students, is non-profit and is maintained by student activity allotment and by advertising.

Hafford

The Campus Canopy

Staff

LOIS HAFFORD . . . . . *Business Manager*
MARTHA JONES . . . . . *Exchange Editor*
FRANCES VAN BRACKLE . . . . . *Circulation*

Advertising Staff

MARGARET CARTER
MONTINE COWART
LEONORA LANIER
DORA IDA PERKINS
LEONA STRICKLAND
CURTIS WHATLEY
SUE COPPAGE
MARY DUGGER
EVELYN OGLETREE
MARY LEE ROGERS
MILLIE WEITMAN
RUTH WHISONANT
MILDRED WILSON

Morris and Bell off to Athens Convention

Lane Conventioning in Chicago

Reporter Loughridge Interviews President Stallings

The Canopy Staff Notes the Latest Scoop

The Sock and Buskin Club

Hyland

OFFICERS

Eileen Hyland . . . . . *President*
Doris Harper . . . . . *Vice-President*
Ruth Whisonant . . . . . *Secretary-Treasurer*

The Sock and Buskin Club aims to bring to the campus a better appreciation of art in the realm of the theatre through a study of dramatic devices—make-up, stage construction, stage direction, and play production. Members are admitted on the basis of dramatic ability.

In addition to a series of one act plays, exclusively for the club members, the group presented one public performance this year, *Fresh Fields* by Ivor Novello.

MEMBERS

Elizabeth Allen
Louise Bell
Louise Blanks
Mary Alice Brim
Margaret Cannon
Beverly Dougherty
Laura Duncan
Carolyn Folsom
Elizabeth Garbutt
Theresa Graham
Martha Sue Griffin
Annie Lou Hardy
Evelyn Hay
Marjorie Howard
Ernestine Isbell
Marion Johnson
Martha Jones
Carolyn Kay
Alma McCondiche
Hazel McLeod
Marion Orr
Miriam Quinker
Anna Ritcher
LaForest Smith
Ethel Stallings
Lylburn Warren
Curtis Whatley
Ruth Whisonant
Bettie Williams
Catherine Wilson
Maudelle Wilson
Mildred Wilson
Nell Zipperer
Virginia Zipplies

HONORARY MEMBERS

Miss Louise Sawyer
Miss Leonora Ivey
Mrs. John Odum
Dr. Harold Gulliver
Dr. Earl Phelan
Dr. Owens
Mr. Billy Parmenter

Harper

Whisonant

The Sock and Buskin Club

Stage Construction Is a Project

Making Up Before Curtain Call

Seeing a Play in the Amphitheatre

Scenes from the Sierra's "The Cradle Song" Which Was Presented In 1937

Theresa Confides In Her Foster Mother

The Child Wins Her First Victory In Her Struggle for Love

The Glee Club

Askew

OFFICERS

Carolyn Askew . . . . . *President*
Juanita Sirmans . . . . . *Secretary-Treasurer*
Camille Rycroft . . . . . *Librarian*
Mary Winn Greer . . . . . *Accompanist*
Miss Clara Bancroft . . . . . *Director*

Greer

Limited to thirty students, the members of the Glee Club are selected on the basis of ability and enjoyment of singing. Its campus activities included the annual concert in March, carol singing at the Christmas Festival, and various presentations at vesper services and commencement exercises. Off-campus activities included tours to numerous towns in Georgia and Florida, and radio broadcasts given from Thomasville, Georgia, and Gainesville, Florida.

MEMBERS

Jacqueline Abrahams
Carolyn Askew
Edith Bennett
Kathleen Campbell
Margaret Cannon
Maxine Cowart
Montine Cowart
Emily Cumming
Beverly Dougherty
Virginia Claire Fletcher
Sue Nelle Greenlee
Pardee Greer
Hazel McLeod
Daisy McNeal
Frances Middleton
Mattie Lou Mims
Eleanor Morgan
Mary Helen Pullen
Sarah Martha Pyle
Camille Rycroft
Laura Mae Shinkel
Juanita Sirmans
Louise Stump
Rosalind Taylor
Kathryn Toole
Kathryn Webb
Beulah Wingate

Sirmans

Triple Quartette
Askew, Sirmans, Bennett
Greer, Pyle, Taylor
Toole, Greenlee,
Morgan, Cowart

Not in picture—
Fletcher and Middleton

Rycroft

The Philharmonic Club

OFFICERS

Beverly Dougherty . . . . . *President*
Margaret Carter . . . . . *Vice-President*
Rosalind Taylor . . . . . *Secretary-Treasurer*

Dougherty

Carter

Taylor

With membership limited to students in the music department, the Philharmonic Club attempts to inspire its members and the campus as a whole with a love and appreciation of good music. In the Fall Quarter the club presented Carrie Mae Woods, a colored graduate of Oberlin Conservatory, in a piano recital. In the Spring Quarter the club had as its guest for several days Julian De Gray, concert pianist and lecturer from Bennington College, sponsored by the American Association of Colleges.

In January, the club went to Jacksonville to hear the National Symphony from Washington, D. C.

MEMBERS

Jackie Abrahams
Edith Bennett
Frances Brandon
Margaret Carter
Billie Collins
Emily Cumming
Beverly Dougherty
Helen Duncan
Sue Nelle Greenlee
Mary Winn Greer
Pardee Greer
Johnnie Mae Kelley
Eleanor Morgan
Susie McKey
Elise O'Neal
Mary Ann Paulk
Sarah Martha Pyle
Laura Shinkel
Rosalind Taylor
Kathryn Webb
Martha Wilkes
Hazel Williams

The President At the Keyboard

Celebrity Enjoys Conversation and Club Group

Emile Baum Autographs M. W. Greer's Music

The International Relations Club

Rycroft

OFFICERS

Camille Rycroft . . . . . *President*
Trecy Long . . . . . *Vice-President*
Marion Johnson . . . . . *Secretary*
Mildred Wilson . . . . . *Treasurer*
Virginia Parrish . . . . . *Member-at-Large*
Miss Mildred M. Price . . . . *Faculty Adviser*

The International Relations Club is an organization for training the student's perception to weigh justly an wisely the true significance of the social, economic, and political forces moving the world today. The organizatio does not seek to convince club members of any one point of view regarding problems, but rather to give them background of facts which will enable them to read more accurately, intelligently, and to exert a wider influence i the communities where they may live.

The Carnegie Endowment for International Peace presents books and materials which will aid the club member in gaining adequate information regarding their studies.

Activities of the club included: presentation of programs for local clubs, open meetings to which the student bod was invited, chapel and vesper programs, making available a loan scholarship, and sending delegates to the Southeast ern Conference on International Relations.

Long, Johnson, Wilson, Parrish

MEMBERS

Geraldine Bowen
Jeannette Cox
Ullaine Hurd
Marion Johnson
Jessie Lambert
Trecy Long
Frances McLain
Anna Mathews
Virginia Parrish
Verna Poppell
Camille Rycroft
Penelope Tullis
Catherine Wilson
Mildred Wilson
Ora Kate Wisenbaker

The Math-Science Club

OFFICERS

Martha Johnston . . . . . *President*
Lois Hafford . . . . . *Vice-President*
Carolyn Askew . . . . . *Secretary-Treasurer*

Johnston

To give to its members an opportunity to work out phases of those scientific projects in which they are most interested is the purpose of the Math-Science Club. In order that this may be done to advantage the club is divided into three parts: mathematics, chemistry, and biology, each group having a leader under the supervision of the club president.

This year the mathematicians made geometrical models as aids to the teaching of geometry. Field trips to local industrial plants were made by the chemistry division. The biological group's project was campus beautification with emphasis on a botanical garden in the South Woods and a fishpond near the administration building.

Movies on scientific subjects, reports from current scientific magazines and books, and off-campus speakers formed the programs at the monthly meetings of the entire club. A project of the club as a whole was the Camera Club which was started in the Fall Quarter. Members of the club learned to develop, print, and enlarge pictures.

During a trip to Silver Springs and Lake Wales, Florida, the club members observed flora and fauna characteristics of the country. The club's activities closed with the annual picnic at Twin Lakes in May.

Askew, Hafford

MEMBERS

Annie Adams
Bernice Andrews
Carolyn Askew
Rosemary Baker
Ruth Bunn
Montine Cowart
Billie Collins
Patsy Dodge
Elizabeth Garbutt
Sara Garbutt
Pardee Greer
Lois Hafford
Catherine Wilson
Edith Wilson
Alice Hatcher
Mildred Henderson
Mary Hudson
Martha Johnston
Marguerite Norton
Ruth Reid
Virginia Zipplies
Elizabeth Rhymes
Ruth Rhymes
Louise Stump
Rosalind Taylor
Grace Van Landingham
Martha Ada Williams

The Chemistry Division Conducts An Experiment

Botanical Garden In the Making

That Man-With-the-Camera, Phelan, Guiding Hand of the Camera Club

The English Club

Moore

Sasser

Brooks

OFFICERS

Katherine Moore . . . . . *President*
Ann Brooks . . . . . *Vice-President*
Clara Mae Sasser . . . . *Secretary-Treasurer*

With a restricted membership of twenty-five English majors chosen from the Senior College, the English Club strives to promote interest in events of the literary world.

During the year 1937-38 the members sponsored a tea at which Gilbert Maxwell, Atlanta poet, was presented to the student body. In an effort to recognize creative ability on the campus, the club published a booklet containing literary and artistic contributions of the students. Through the Open Forum the club continued to provide an opportunity to any student to meet and to discuss current arts.

MEMBERS

Margaret Abernathy
Marguerite Arnold
Margaret Cannon
Ann Dunbar
Theresa Graham
Martha Jones
Rosalind Lane
Leonora Lanier
Lavenia Lassiter
Evelyn Ogletree
Kitty O'Neal
C. J. Morris
Hazel Muggridge
Martha Powell
Sarah Anne Pryor
Anna Richter
Ethel Stallings
Kathryn Toole
Elizabeth Wade
Margaret Weir
Carolyn Whipple
Martha Ada Williams

HONORARY MEMBERS

Miss Louise Sawyer
Mrs. John Odum
Dr. Harold S. Gulliver

Open Forum Discussion of Current Works

Maxwell Reads To President Moore

Gilbert Maxwell
Elizabeth Larisey

The French Club

Lawson

OFFICERS

June Lawson . . . . . *President*
Carolyn Greene . . . . . *Vice-President*
Carolyn Whipple . . . . *Secretary-Treasurer*

Organized for the purpose of promoting interest in French, French literature and civilization, the French Club has a limited membership of twenty French majors and minors with a scholastic average of B or above.

This year for the first time French games were played and French songs were sung at the monthly meetings of the club. A project for the Spring Quarter was a weekly dinner with French conversation.

Greene

Whipple

MEMBERS

Margaret Abernathy
Edith Bennett
Ann Brooks
Beverly Dougherty
Mary Winn Greer
Helen Joiner
Martha Jones
Johnnie Mae Kelley
Lavenia Lassiter
Hazel Muggridge
Dora Ida Perkins
Martha Powell
Sarah Anne Pryor
Anna Richter
Clara Mae Sasser
Margaret Weir

The Fine Arts Club

Isbell

Lineberger

Folsom

OFFICERS

Ernestine Isbell . . . . . *President*
Elouise Lineberger . . . *Vice-President*
Carolyn Folsom . . *Secretary-Treasurer*

Consisting of those who have artistic ability and who have shown sincere interest in art, the Fine Arts Club had as its objective for 1937-38 the promoting of art appreciation and art interest, not only of club members, but also of the student body and community.

The club has endeavored to carry out its purpose through the annual Christmas bazaar; exhibits including a group of Japanese block prints, displays of the Georgia Artists Group, National Soap Sculpture Group, American Artists Group, and work done by Miss Frances Ruth Carpenter; and a trip to art centers.

MEMBERS

Bernice Andrews
Opal Brown
Sue Coppage
Yolande Coppage
Mary DuBois
Dorothy Fudge
Dollie Gannon
Ruth Garbutt
Lois Green
Wilmot Green
Pardee Greer
Eugenia Hardy
Doris Harper
Martha Johnston
Rosalind Lane
Martha Powell
Florence Tharp
Kathryn Thomason
Elizabeth Wade
Caroline Williams
Gordon Williford
Ora Kate Wisenbaker

Future Artists Try Their Skill In the Studio

Silver Anniversary Celebration

MEMBERS OF THE BOARD OF REGENTS of the University System of Georgia and educators from colleges throughout the section gathered January 14-15 to celebrate with Georgia State Womans College her twenty-fifth anniversary. On Friday the college and invited guests attended a banquet at which Dr. R. H. Powell, first president of the college, made the principal speech. The highlights of the celebration were the addresses delivered Saturday morning by Dr. Mildred C. Thompson, dean of Vassar, and Dr. Mary E. Woolley, former president of Mount Holyoke. Saturday afternoon the celebration was brought to a close at an observance of the sesquicentennial birthday of the Constitution of the United States with a speech by Governor E. D. Rivers.

SMITH, THOMPSON, WOOLLEY, READE

POWELL, READE, M. L. BRITTAIN

Zipplies Shows Williams Picture of David Barrow, Chancellor When G. S. W. C. was Founded

Caroline Parrish (Thomas) Spades First Ground for West Hall (Fall 1916)

Chancellor and Mrs. S. V. Sanford

W. A. Edwards, Architect for New Dormitory

The Freshman Honor Society

Smith

OFFICERS

Irwin Smith . . . . . *President*
Rosemary Baker . . . . . *Vice-President*
Helen Duncan . . . . . *Secretary-Treasurer*
Ora Kate Wisenbaker . . . . . *Historian*
Dr. Harold Punke . . . . . *Faculty Advisor*
Ruth Bunn . . . . . *Senior Advisor*

Composed of members of the Junior College who are outstanding in scholarship, the Freshman Honor Society has endeavored during the year to emphasize intellectual life on the campus. In the fall quarter a Social Science study class was organized. A series of music appreciation programs was sponsored in the winter quarter. In the spring quarter the club assisted the Senior Honor Society in presenting an Honor Day program.

Baker

MEMBERS

Rosemary Baker
Geraldine Bowen
Montine Cowart
Helen Duncan
Myrtle Edmondson
Sara Garbutt
Lucy McCay
Virginia Parrish
Elizabeth Rhymes
Irwin Smith
Rosalind Taylor
Frances Van Brackle
Ruth Whisonant
Caroline Williams
Mildred Wilson
Ora Kate Wisenbaker

Wisenbaker

Duncan

HONORARY MEMBERS

Miss Mildred Turnbull
Miss Louise Sawyer
Dr. Harold S. Gulliver

The Senior Honor Society

OFFICERS

Frances McLain . . . . . *President*
Martha Johnston . . . . . *Vice-President*
Sarah Pyle . . . . . *Secretary*

MEMBERS

Ruth Bunn Carolyn Greene
Virginia Zipplies

FACULTY ADVISERS

Dr. Lena J. Hawks Mrs. John Odum
Miss Mildred Price

With the idea of recognizing scholarship, leadership, and personality in the senior college, the Senior Honor Society was organized in 1936-37. Students are eligible for membership after two and two-thirds years of work in the college, and are selected from the group eligible on the basis of scholarship, leadership, and personality.

The society is on a five-year period of trial petitioning Mortar Board, national honor and leadership society. This year the society sponsored a school for training in Parliamentary Law.

The Senior Honor Society in co-operation with the Freshman Honor Society sponsored Honor Day Exercises emphasizing the fine arts. Featured on the program were Hugh Hodgson, head of the Music Department at the University of Georgia; Lamar Dodd, head of the Art Department at the University of Georgia; and Julian Harris, sculptor and architect from Georgia School of Technology.

McLain

Johnston

Pyle

Bunn

Greene

Zipplies

The Valdosta Club

Garbutt

OFFICERS

Ruth Garbutt . . . . . *President*
Martha Johnston . . . . . *Vice-President*
Anna Mathews . . . . . *Secretary*
Pardee Greer . . . . . *Treasurer*

The purpose of the Valdosta Club is to create a feeling of friendship and understanding between boarding and day students, to instill in its members the spirit of the college, and to organize the group so effectively that it may be a means of interpreting the activities of the college to the town.

The organization is composed of the alumnae of the Valdosta High School. Each month a social meeting is held at the House-in-the-Woods.

MEMBERS

Jacqueline Abrahams
Rosemary Baker
Geraldine Bowen
Louise Blanks
Ann Brooks
Margaret Bruce
Martha Bruce
Kathleen Campbell
Hilda Carroll
Lois Christian
Lois Corley
Sue Coppage
Yolande Coppage
Eileen Cox
Jeannette Cox
Dot Dalton
Betty Dasher
Mixon Davis
Patsy Dodge
Beverly Dougherty
Ann Dunbar
Helen Duncan
Sue Nita Fender
Dolly Gannon
Sara Garbutt
Frances Giddens
Ernestine Girardin
Josephine Graham
Mary Winn Greer
Doris Harper
Ernestine Isbell
Mary Frances Johnson
Lamar Kendall
Aline Lanier
Frances Lazarus
Elouise Lineberger
Sara Mackey
Susie Mackey
Sara Mathis
Dorothy Morgan
Eleanor Morgan
Katherine Mundy
Mattie Ruth Parrish
Lucille Pope
Louie Peeples
Martha Powell
Sarah Martha Pyle
Helen Quarterman
Miriam Quinker
Mary Edna Ratliff
Ruth Reid
Doris Rodgers
Ruby Jean Rogers
Sarah Kathryn Sasser
Clara Mae Sasser
Vera Simpson
Bernice Smith
Marion Smith
LaForest Smith
Joyce Stewart
Louise Stump
Rosalind Taylor
Kathryn Toole
Penelope Tullis
Grace Van Landingha
Hazel Vickers
Madge Watkins
Caroline Williams
Frances Williams
Martha Gordon Willi
Ora Kate Wisenbaker
Gwendolyn Winter
Nell Zipperer

Mathews

Johnston

Greer

The Alumnae Association

OFFICERS

Natalie Sirmans Williams . . . . . *President*
Louise Odum Howell . . . . . *Vice-President*
Claire Bray . . . . . *Secretary*
Broun Hutchinson . . . . . *Treasurer*

The purpose of the Alumnae Association is to combine former students of G. S. W. C. into active off-campus groups. A chapter has been organized in Valdosta, and in other cities several are pending organization. By these chapters the graduates can keep in close contact and participate in the progress of their Alma Mater.

A representative number of Alumnae attended the Twenty-fifth Anniversary celebration of the college, a graduate from each class since 1914 being present.

The Association was represented at the meeting of the American Alumni Council held in Tallahassee, with the view of joining in the near future.

The main project that is being worked on this year is that of raising funds by donations from the Alumnae to build a fountain in the center of the main walk in front of West Hall.

A luncheon was sponsored at the Georgia Educational Association in Atlanta, and efforts are being made to get a correct mailing list of all Alumnae.

In addition, teas, preceded by a talk by the president of the college or one of the professors, are to be given to the high-school graduates in a number of cities. An Alumnae luncheon will be given at Commencement.

Williams

Room In New Dormitory for Use of Visiting Alumnae—Project of Association

Howell

Bray

Hutchinson

The Sports Club

Coppage

OFFICERS

Sue Coppage . . . . . *President*
Dody Wilson . . . . . *Vice-President*
Annie Adams . . . . . *Secretary*
Louise Bell . . . . . *Treasurer*
Mary Hudson . . . . . *Captain of Kappas*
June Lawson . . . . . *Captain of Lambdas*

To promote physical efficiency, to stimulate an interest in sports, and to foster high ideals and a spirit of good sportsmanship is the aim of the Sports Club. Membership in the club is open to all college girls who are interested. Pledges are taken into full membership of the club after they have shown an active interest in its program and have a satisfactory scholastic record. For the purpose of friendly competition, the club is divided into two teams, Phi Kappa and Phi Lambda.

The program consists of American ball, basketball, volleyball, fist ball, baseball, archery, tennis, croquet, horseshoes, golf, badminton, shuffleboard, and swimming. The year's activities are concluded with the party at which the honor guests are those winning awards for distinction.

Wilson

Bell

Adams

The Sports Club

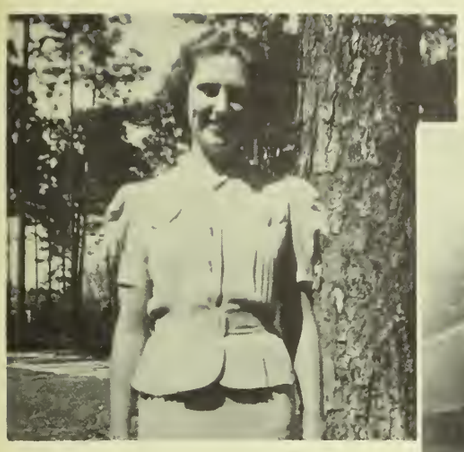

June Lawson, Captain of the Lambda Team

Ivey Referees a Fist Ball Game

Mary Hudson, Captain of the Kappa Team

Freshman Pledges

Before the Game

Teams Compete At a Fist Ball Game

During Initiation Week

SHAWN
"Credo"

SHAWN
"Hacendado de California"

"Cheer Leaders"

BARTON MUMAW
"Basketball"

BARTON MUMAW
"Banner Bearer"

FOSTER FITZSIMONS
"Decathlon"

WILBUR MCCORMACK
"Boxing"

Series

Emile Baume

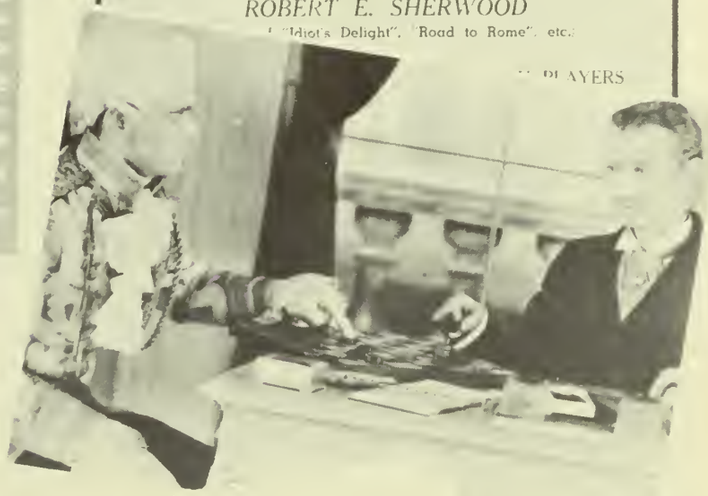

The
BARRÈRE-BRITT
"CONCERTINO"

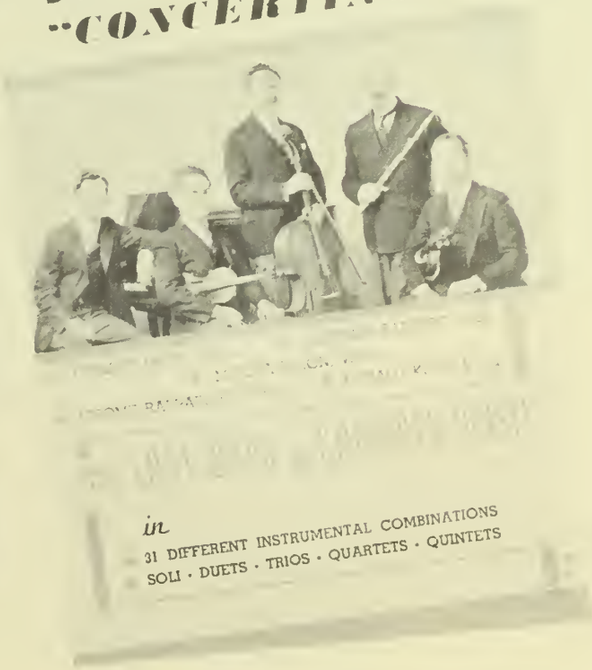

Ye Old Christmas

FROM THE FIRST college Christmas until the present day, the Old English Christmas Festival has been the climax of the fall quarter. Held the evening of home going for the holidays, the festival begins in the Rotunda where the Yule log is lit and a toast is drunk. As the Lord of the Manor and his guests in costume go into the Feast Hall, the festivities are directed by the Lord of Misrule. Dance and song, interspersed with pranks from the Court Fool, add to the merriment and gaiety while the feast is being enjoyed. As the end of the evening approaches, the dances become more stately, the Christmas story is read from the Bible, and the guests, singing *Silent Night,* leave the candlelit room.

Fool, Lord of Misrule, Heralds
Morris, Ivey, Joiner, Burns

Christmas Wreaths

All On a Winter's Day—With the Ice Skaters

Festival

Gift Toy Soldiers On Parade

Lords and Ladies Dance a Stately Minuet

Santa and His Tapping Reindeer

Play Day

Visiting Representatives Find Their Color Teams for Campus Games

SETTING APART THE first Saturday in May as Play Day, the college acts as hostess to hundreds of girls from the Senior classes of near-by high schools invited to spend the day on the campus.

With the arrival of the first guests, students and visitors are divided into color teams which compete in campus games throughout the morning. Features of the morning are the archery exposition and the horse show.

After a picnic lunch in the woods, the guests are entertained with an especially prepared musical and dramatic program in the auditorium.

Archers Exhibit Their Skill

"Keep the Line Moving"— G. S. W. C. and Visitors Picnic At Noon

Play Day

Scenes On the Fist Ball Court

Eating Lunch and Getting Acquainted

Play Day Comes To a Close With the May Festival In the Afternoon

May Day

OBSERVING the official coming of spring, the yearly May Day celebration takes place on the lawn in front of Converse Hall. The queen's throne and its setting has been decorated earlier in the day by the Freshmen.

Queen of the Festival
Frances Carson

THE COURT

KELLEY, CARSON,
PARRISH, STRICKLAND, PHELAN, HARRELL,
DALTON, TURNER, WILLIAMS, OGLETREE,
MORGAN, ASKEW, DICKINSON, TILLMAN, DALEY, KELLEY

Elizabeth Kelley, Maid of Honor, the Queen, and Her Flower Girls —Jane Dickinson, Jeanette Tillman—and the Train Bearers—Mary Louise Strickland, Peggy Phelan

Ladies of the Court Lead the Royal Procession to the Throne

The Queen Exits After the Dances Through the Lane of Spectators

May Day

From the Land of the Free—the Darkie's Distress

FOLLOWING the crowning of the May Queen and the recognition of her court, the festivities are taken over by dancers in brightly colored costumes. Taking as a theme "Over the World to Spring," there are depicted the traditional welcome to spring of many lands.

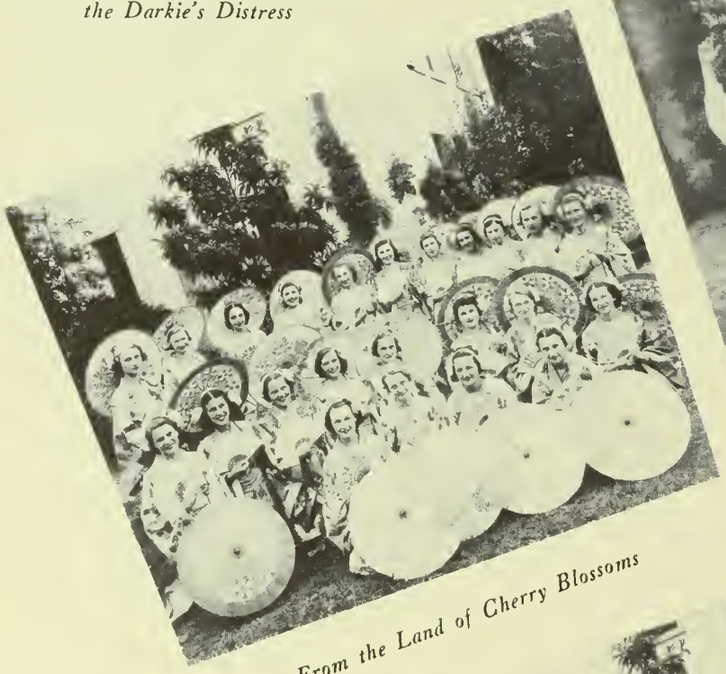

From the Land of Cherry Blossoms

Springtime in Russia

Gypsy Revelers

Merrie Olde

May Day

Time in Holland

Dancing Kilties

A Bit of Erin

Land of the Free—Cake Walkers

Modern Maids At Play

THE FINAL DANCE is a May Pole dance in which every dancer participates, and a prize is awarded to the group winding their pole most perfectly.

FEATURING PERSONALITIES — who typify the attainment of the goal of the college — that of developing in the individual — tact, co-operation and leadership, openmindedness, and tolerance, poise, versatility, reverence, sportsmanship, friendliness, cheerfulness, and intellect—both in academic work and in application to social and political problems—to these Alma Mater grants recognition.

Features

Miss Ruth Bunn

Contagious laughter ushers her in . . . sincere and capable as vice-president of S. G. A. . . . an efficient business manager on the PINE CONE . . . the charm of her cheerful disposition attracts friends . . . a mountain of work becomes a mole-hill at her magical touch . . . an honor student though not a bookworm . . . a matter of give-and-take with the worth-while things of life.

Miss Frances McLain

Truly representative . . . enthusiastic . . . co-operative . . . a leader who inspires confidence . . . has admirably filled presidencies of Senior class and Senior Honor Society . . . efficient . . . a quiet charm . . . quick friendliness.

Miss Ethel Stallings

Unusual . . . flutters and goes playfully coy . . . little-girlish . . . sincere in her convictions . . . an excellent Y. W. C. A. president . . . enthusiastic . . . active in dramatics and shows ability . . . friendly to all . . . enjoys the ridiculous and the sublime.

Miss Carolyn Greene

Combines efficiency, humor, dependability, and common sense in nice proportion . . . standby in emergencies . . . candid camera fiend . . . everything she does is "just right" . . . never passes up a dance . . . all-round.

Miss Carolyn Whipple

"Tad" describes her perfectly . . . the most petite Senior, she accomplishes wonders . . . co-operation to the extreme . . . sees the world through rosy glasses . . . dependable, eager, helpful.

Miss Sue Coppage

The sunny-souled, red-headed girl of the Great Outdoors . . . unsurpassed sportsmanship . . . energetic . . . president of Sports Club and one of its most enthusiastic supporters . . . unaffected . . . easy going.

Miss Virginia Jipplies

Serenity is the keynote of her charm . . . a fine sense of discrimination . . . sympathetic but firm in her leadership of the Student Government Association . . . outstanding for scholarship . . . poised . . . an accomplished pianist.

Miss Edith Bennett

Patron saint of the Freshmen . . . friendly to every newcomer . . . a voice with a thrill in it . . . perfectly composed before an audience . . . a happy disposition . . . impartial as representative on faculty-student honor committee . . . extends to all a helping hand and cheery encouragement.

AND FOR A LAST WORD—
in the practical manner, of those our patronizers — plus side-lights on the campus in the more frivolous vein, — our "lighter life," which so pertinently recalls the gayer moments fast in the memories of each student—those memories so essential to the true picture of Life at G. S. W. C.

Advertisements

1. Popeye Adams eats spinach!
2. Shine, Miss Ivey.
3. Getting a lift.
4. Junior carnival preparations.
5. "Oh, Promise Me."
6. Songbird Morgan.
7. Sun or rain?
8. Attention, girls!
9. Measure for measure—Home Econ. students entertain.

Lighter Life AT G. S. W. C.

1. Going to town.
2. Love my dog?—asks Jennie.
3. Having trouble, Joiner?
4. Will you have milk or milk?
5. Birdie in a cage with a Big Apple.
6. Tad makes an investment.
7. Time out for court members to recline.
8. Whatcha got there, Dot?

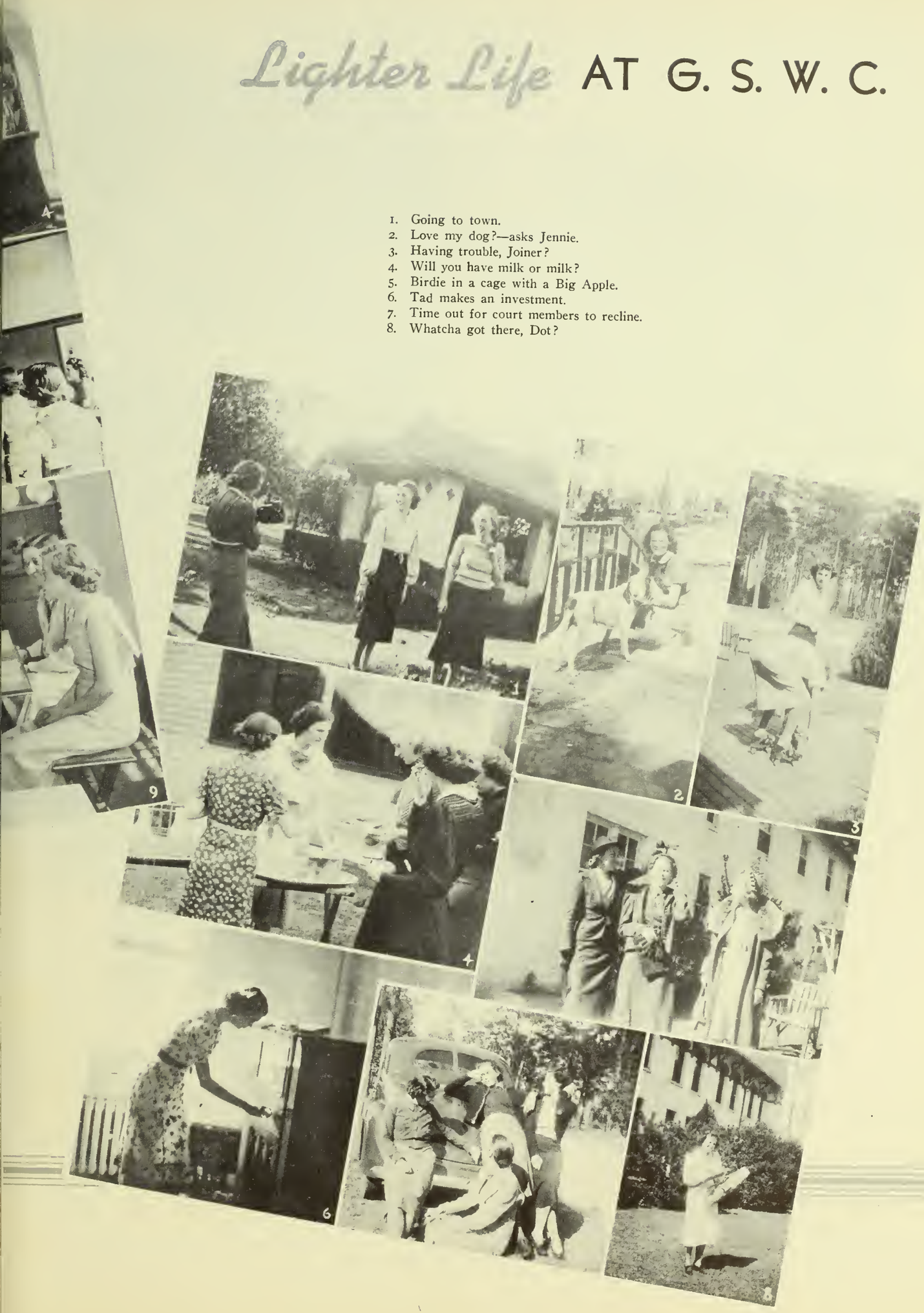

1. Keep the lunch line moving, girls.
2. Alfalfa Bush at the movie party.
3. Pull hard, Leotha—then you'll both be on time.
4. This little Perry goes to market.
5. Must be Saturday.
6. Garbutt a la Dietrich.
7. Five cute girls line up and wave.
8. Moving, Johnson? Don't forget your toothbrush.
9. Crank it up and then maybe—
10. Fo'give me!
11. Puzzled?
12. Who would have thought!

Lighter Life AT G. S. W. C.

1. Town girls' leisure.
2. Laurel and Hardy—as only Linda and Lucy can!
3. Taylor and Wilkes take off.
4. Everybody's worried!
5. Hold it, Bebe!
6. Seniors decide to stay at home.
7. What's the matter, Laura?
8. Black stocking line-up of dramatic club initiates.
9. Big Appling.
10. Foils.
11. Saturday morning relaxation.
12. Hold that run!

1. Sleepy, Dody?
2. Miss Moore and *Strangers Garment*-Maxwell.
3. Dignity in action.
4. Madame President.
5. Don't point, Leona.
6. What does he say?
7. Need a pillow?
8. Look out, kids—Alfalfa's at it again.
9. Posin'.
10. Popularity.
11. Senior carnival build-up.
12. Leroy and Christmas festival boar's head.
13. Get up, Kathryn—let's go to Brookwood.

Lighter Life

Echoes FROM SENIOR TRIP TO *New Orleans . . .*

1. Chaperons Reade and Reade.
2. Everybody wants to help.
3. President Frances must have left something.
4. Smiles before the take-off.
5. "Great Silver Fleet"—Sushan Airport, New Orleans.
6. This, girls, is an airplane.
7. Want to go up?
8. Wait for me.
9. Toole prefers conversation.
10. Shucks, are those levees!
    Steaming down the river—Mississippi boat ride . . .
11. The boat.
12. Why not get on?
13. View of Mississippi.
14. Come on, Dink, let's go.
15. Sunbonnet girls give us a great big smile.

FOREMOST DAIRIES, INCORPORATED
VALDOSTA :: GEORGIA

Compliments of

GEORGIA PUBLIC UTILITIES

Compliments of

THE COLLINS BAKING COMPANY
VALDOSTA :: GEORGIA

Serving Valdosta for more than a third of a century
Here's to our good friends—the G. S. W. C. Girls

STAR LAUNDRY
DRY CLEANERS • RUG CLEANERS
—PHONE 54—
WE SERVE TO PLEASE AND WE ARE PLEASED TO SERVE

BROOKWOOD PHARMACY
Where College Girls Meet Where College Girls Eat

Compliments of

R. H. BASSFORD
Corner Valley and Patterson Streets
PHONE 137-138

ELLINOR MOTOR COMPANY
SALES Ford SERVICE
VALDOSTA Phone 144 GEORGIA

COWART'S DRESS SHOP
Ritz Building
VALDOSTA :: GEORGIA

NEVER BUY BEFORE YOU TRY . . . .
FRIEDLANDERS
YOUR MONEY'S WORTH OR YOUR MONEY BACK
VALDOSTA :: GEORGIA

BENNETT'S DRUG STORE
THE REXALL STORE
TOASTED TASTY SANDWICHES ✓ ICE CREAM AND CANDY
Hot and Cold Lunches
VALDOSTA :: GEORGIA

Compliments of ✓ ✓ ✓
S. H. KRESS & COMPANY
5c, 10c AND 25c STORE

Compliments of ✓ ✓ ✓
VALDOSTA CIGAR AND TOBACCO COMPANY

ADLER'S
Feminine Wearables :: VALDOSTA

Compliments of ✓ ✓ ✓
PAXSON-TURNER JONES COMPANY

WE ARE PROUD OF THE . . .

Georgia State Womans College

We are glad to take this

occasion to say that the

CITY OF VALDOSTA

IS PROUD TO LIST AMONG ITS GREATEST ASSETS THE

Georgia State Womans College

AND WE HOPE THAT VALDOSTA AS A CITY MAKES

A FAVORABLE AND LASTING IMPRESSION ON

THE MINDS OF THE YOUNG LADIES WHO

MAKE UP THE STUDENT BODY OF THIS

GREAT INSTITUTION.

Compliments of

McCRORY'S
FIVE AND TEN CENT STORE

CHURCHWELL'S DEPARTMENT STORE

COLLEGE GIRLS' HEADQUARTERS

JOHN OLIVER SERVICE STATION

Firestone Tires :: Amoco Products

PHONE 231

SOUTHERN STATIONERY AND PRINTING COMPANY

WHOLESALE PAPER DEALERS

Commercial Stationers :: Printers :: Office Outfitters

VALDOSTA :: GEORGIA

RITZ THEATER

QUALITY ENTERTAINMENT

ONE OF SIXTY MARTIN THEATERS

Compliments of

WHITTINGTON'S

MATHIS AND YOUMANS COMPANY

Pianos · Victrolas · Radios

EVERYTHING IN MUSIC

☆

VERAN BLACKBURN

PHOTOGRAPHER FOR

PINE CONE

1938

☆

THOMPSON AND GIRARDIN
JEWELERS
120 North Patterson Street
VALDOSTA :: GEORGIA

. . . COMPLIMENTS OF . . .

HOTEL DANIEL ASHLEY

Compliments of
GEORGIA POWER AND LIGHT COMPANY
VALDOSTA :: GEORGIA

Compliments of
W. T. GRANT COMPANY
Known for Values

. . . COMPLIMENTS OF . . .

FIRST NATIONAL BANK

Compliments of
McELVEY-FUTCH COMPANY

In Printing

THERE ARE MANY REASONS WHY SUCCESSFUL ANNUALS REQUIRE THE SERVICES OF EXPERIENCED AND EXPERT CRAFTSMEN

FOOTE & DAVIES CO.

HAVE THESE SERVICES . . . *and the most necessary components of all really fine books including*

A SPECIAL ANNUAL SALES AND SERVICE ORGANIZATION CREATIVE DESIGNERS AND LAYOUT ARTISTS • ABUNDANT EQUIPMENT . . . MODERN AND COMPLETE • PRICES REPRESENTING MAXIMUM IN VALUE

f & d C.O.

ATLANTA
GEORGIA
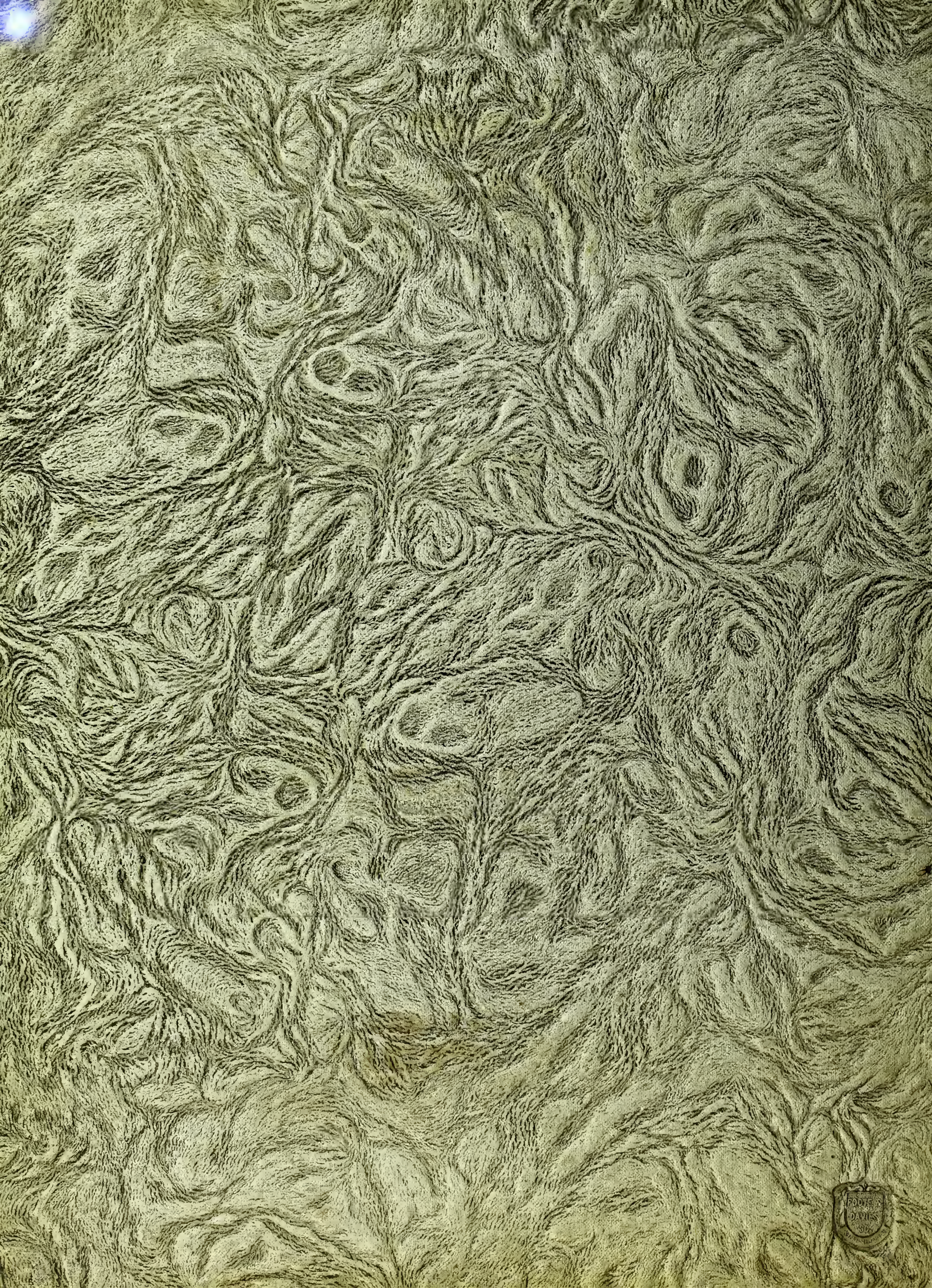
BLACKBURN